

FRONT ELEVATION
1/8" = 1'-0"

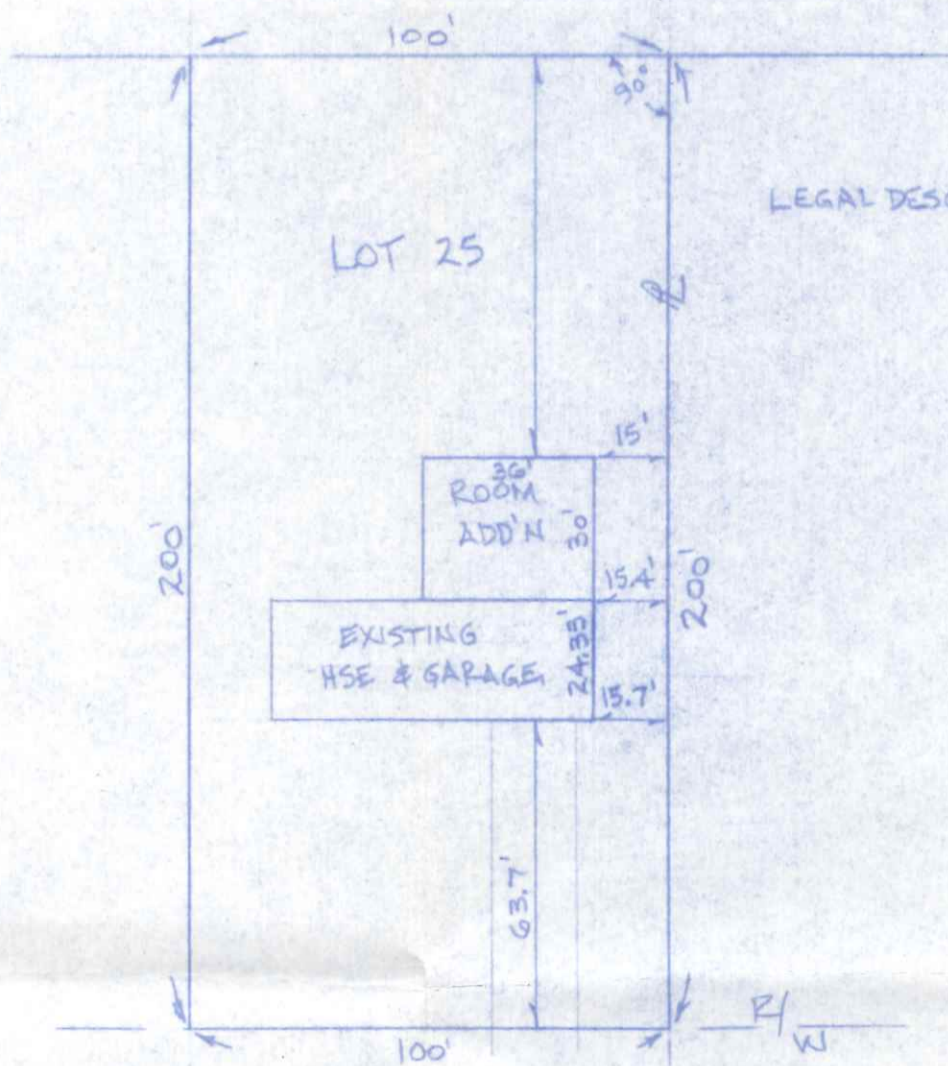

LEGAL DESC. - LOT 25, ANTHONY WAYNE ACRES
2ND ADDN. TO THE CITY OF
NAPOLEON, HENRY COUNTY, OHIO

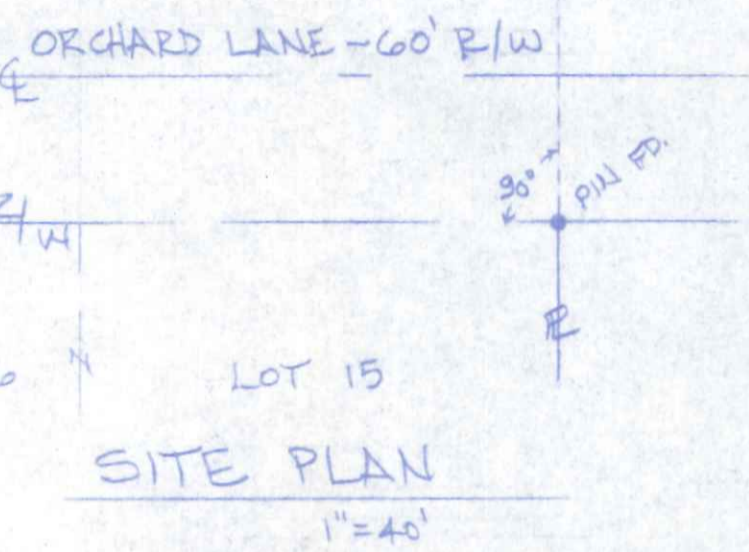

SITE PLAN
1" = 40'

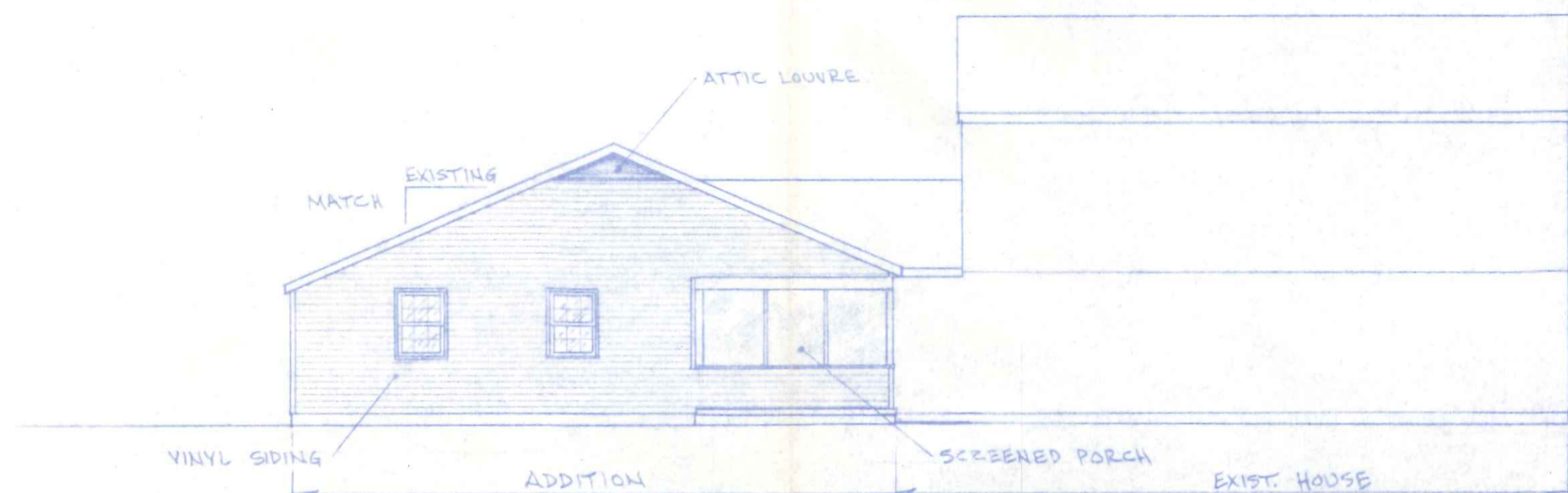

REAR ELEVATION
1/8" = 1'-0"

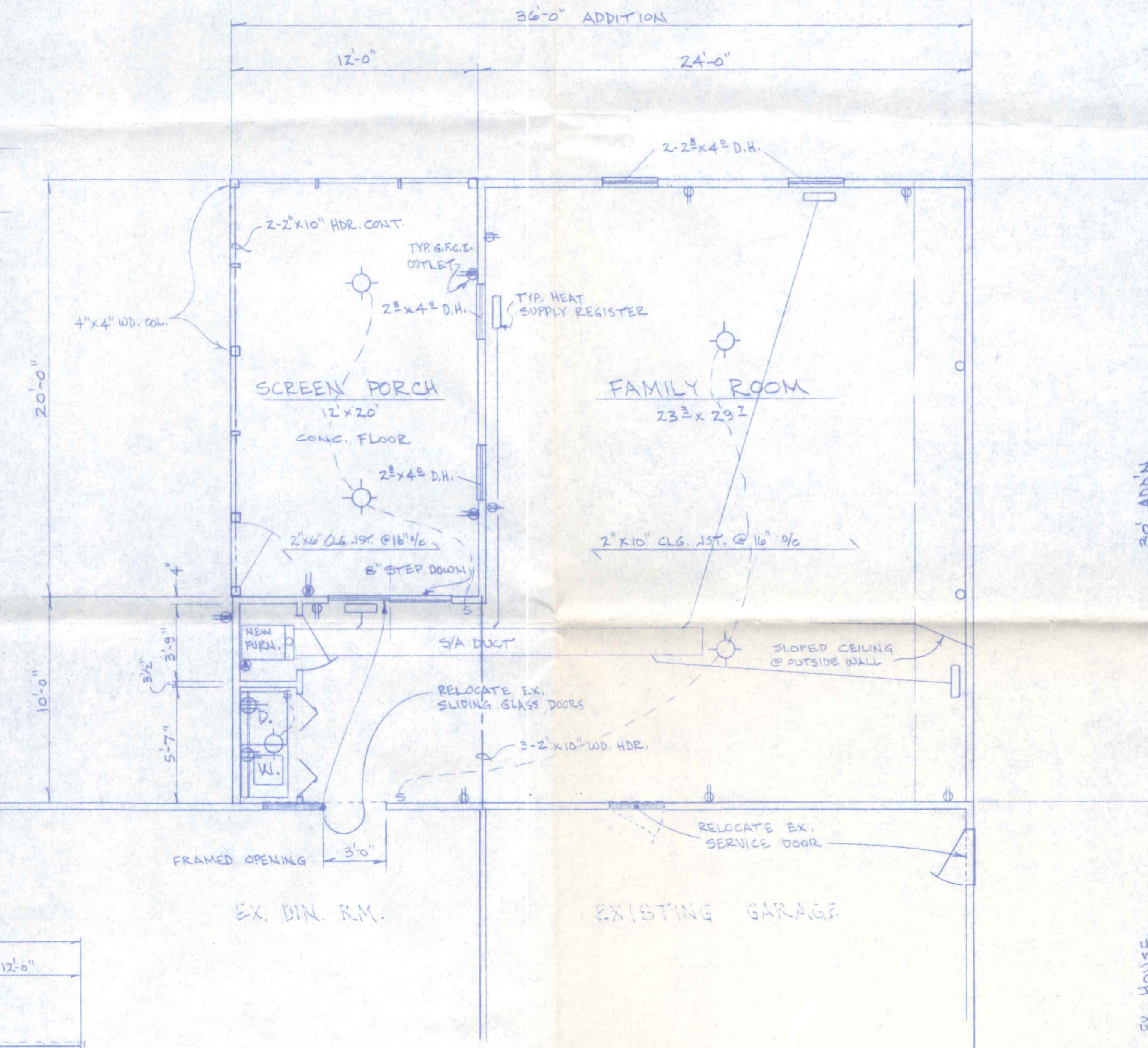

FLOOR PLAN
1/4" = 1'-0"

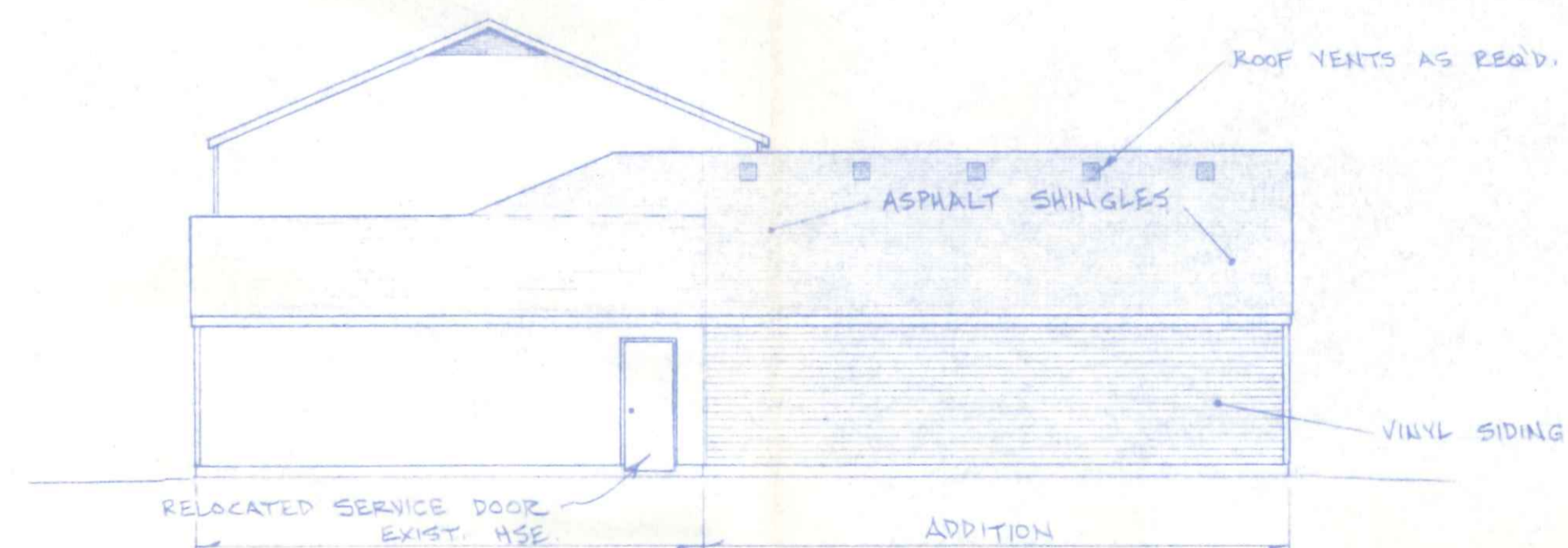

RIGHT SIDE ELEVATION
1/8" = 1'-0"

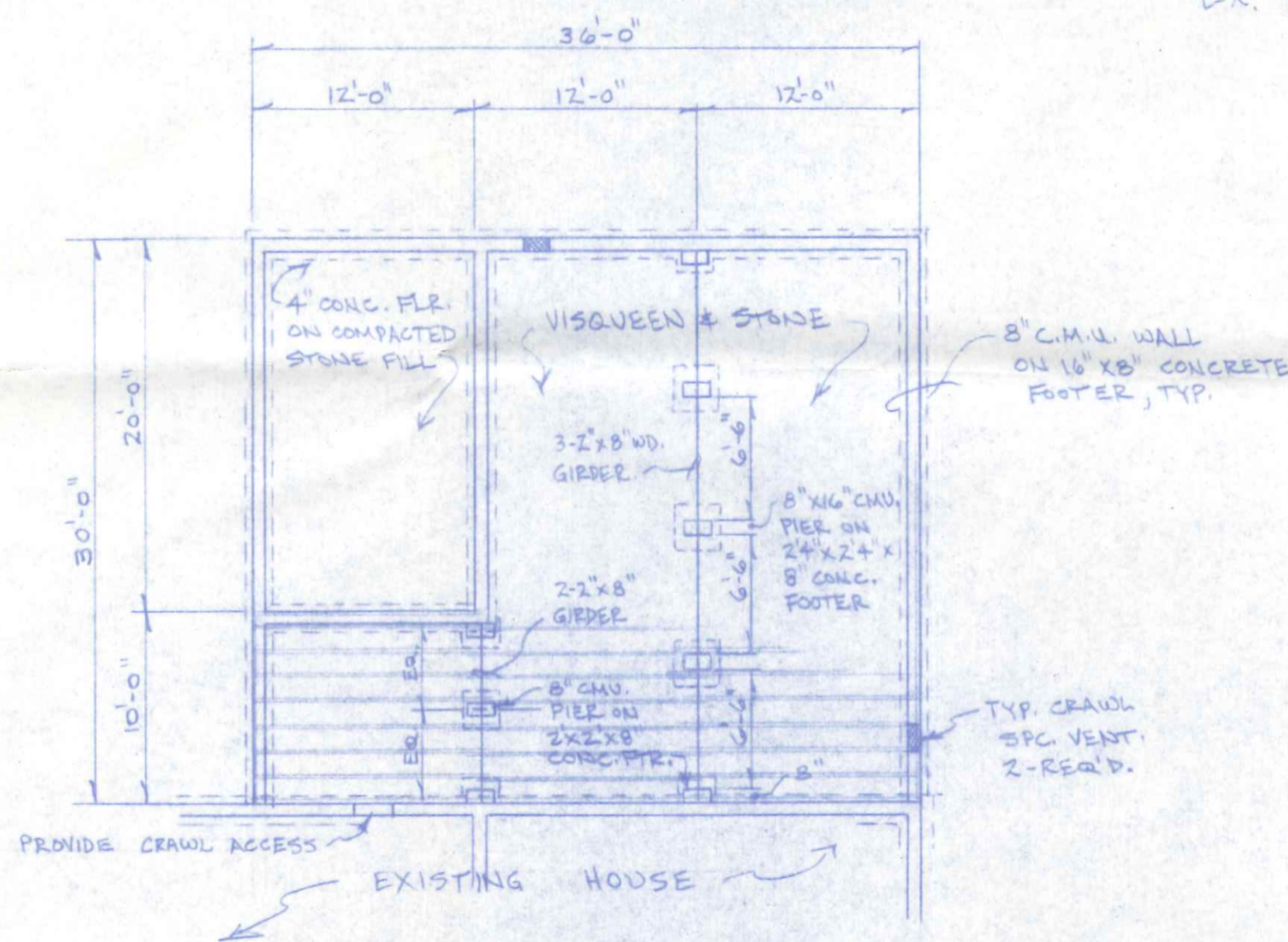

FOUNDATION PLAN
1/8" = 1'-0"

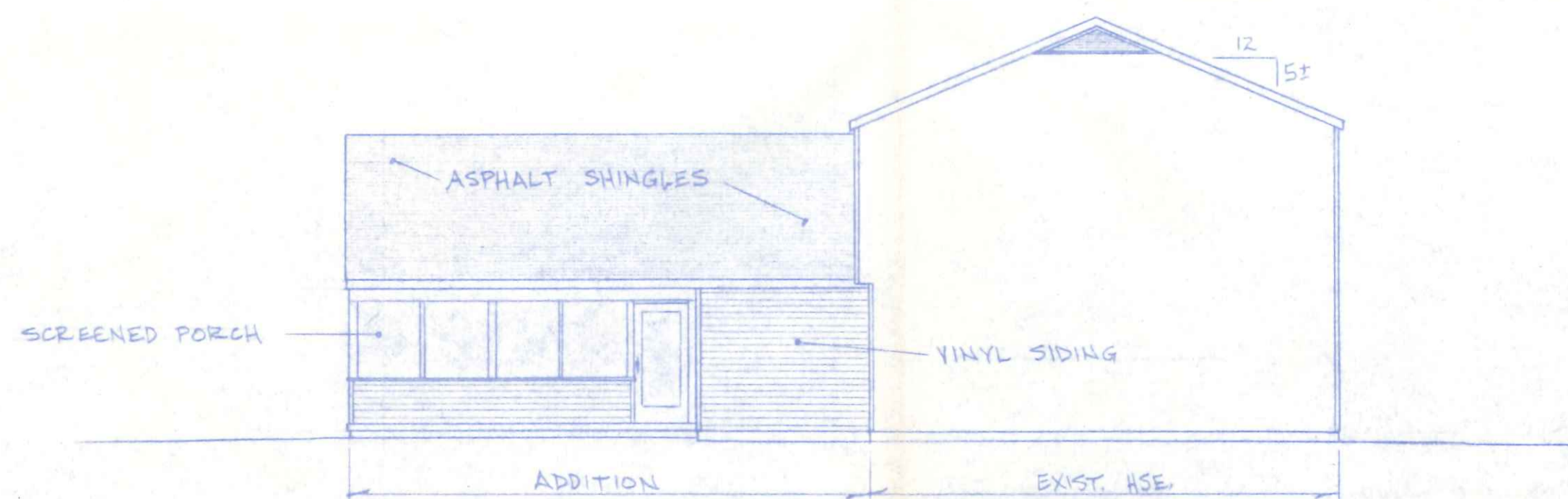

LEFT SIDE ELEVATION
1/8" = 1'-0"

BECK CONSTRUCTION CO.		NAPOLEON, OHIO	
CO. RD. N.	APPROVED BY:	DRAWN BY: E.D.S.	REVISOR:
SCALE: NOTED	DATE: JULY '32		
PROPOSED FAMILY ROOM & PORCH ADDITION			DRAWING NUMBER
230 ORCHARD LANE NAPOLEON, OHIO			1